39995020

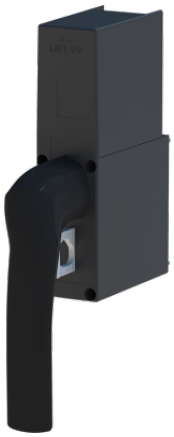

Frame front handle can be locked in position 0 for direct control.

Link to the reference

https://emea.socomec.com/en/reference/39995020

Classification

UNSPSC	31162801
ETIM Class	EC000229
IGCC	3038

Commerce

Effective date	2022-04-01
Offer Life Cycle Code	40
Country of origin	FR

Environmental impact

Carbon footprint - Lifecycle total [kg CO_2 eq.]	5
Carbon footprint - Manufacturing [A1-A3] [kg CO_2 eq.]	3

Logistics

GTIN/EAN	3596033127694
Customs number	3926909790
Price unit	PC
Weight of the packing unit [kg]	0.35
Length of the packing unit [m]	0.05
Width of the packing unit [m]	0.1
Depth of the packing unit [m]	0.1